

PINS RECEIVED
23 DEC 2019



The Planning Inspectorate
National Infrastructure Planning
Temple Quay House
2 The Square
Bristol, BS1 6PN

For the attention of Mr Jones

Environment Transport and Infrastructure
Planning Group
Surrey County Council
County Hall
Kingston Upon Thames
KT1 2DY

Emailed to: M25Junction10@planninginspectorate.gov.uk

Your Ref: TR010030

Our Ref: IP 20023014

20th December 2019

Dear Mr Jones

Planning Act 2008

Application by Highways England for an order granting development consent for the M25 Junction 10/A3 Wisley Interchange improvement project

Submission made pursuant to Deadline 2

Further to Surrey County Council's deadline 2 submission sent on 18th December 2019 it has come to my attention that there are 2 additional Commons Registers that should have been forwarded with our submission namely those for CL 446 and CL 447 and so which are therefore attached.

As for the other unit numbers previously sent we can confirm that there are no rights of common registered over these unit numbers CL 446 and CL 447.

We apologise for this omission.

Yours sincerely

Caroline Smith – Planning Group Manager

Certified to be a true copy of the
original.

SURREY COUNTY COUNCIL

Register of COMMON LAND

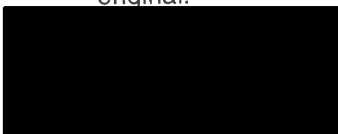

Register unit No. C.L. 447
Edition No. 1

Surrey County Council
Registration Authority
Commons Registration Act 1965

See Overleaf
for Notes

LAND SECTION—Sheet No. 1

No. and date of entry	Description of the land, reference to the register map, registration particulars etc.
1 8th Nov. 1968	The piece of land situate in the Rural District of Guildford and the Parish of Wisley called the strip of land adjacent to Clearmount Cottages, being part of Wisley Common as marked with a green verge line inside the boundaries on Sheet No. 28 of the register map and distinguished by the number of this register unit. Registered by The Surrey County Council, 8th November, 1968 without application. (Registration Provisional)
(see note No. 2 below)	
2. 16th September 1972	THE REGISTRATION AT ENTRY NO. 1 ABOVE BEING UNDISPUTED BECAME FINAL ON 1 AUG 1972

No. and date
of note

Notes

No. and date
of note

Notes

1
15th JULY
1974

THE LAND REFERRED TO IN ENTRY No 1 COMPRISES
0.117 H₂

Certified to be a true copy of the original.

Register unit No. C.L. 447
Edition No. 1

Register of COMMON LAND



Surrey County Council
Registration Authority
Commons Registration Act 1965

See Overleaf
for Notes

RIGHTS SECTION—Sheet No. 1

1 <i>No. and date of entry</i>	2 <i>No. and date of application</i>	3 <i>Name and address of every applicant for registration, and the capacity in which he applied</i>	4 <i>Particulars of the right of common, and of the land over which it is exercisable</i>	5 <i>Particulars of the land (if any) to which the right is attached</i>

*No. and date
of note*

Notes

*No. and date
of note*

Notes

Certified to be a true copy of the
original.



Surrey County Council
Registration Authority
Commons Registration Act 1965

SURREY COUNTY COUNCIL

Register unit No. C.I. 446

Edition No. 1

See Overleaf
for Notes

LAND SECTION—Sheet No. 1

No. and date of entry	Description of the land, reference to the register map, registration particulars etc.
1 8th Nov. 1968 (see note No. 2 below)	The piece of land situate in the Urban District of Esher called Chatley Heath as marked with a green verge line inside the boundaries on Sheet No. 28 of the register map and distinguished by the number of this register unit. Registered by the Surrey County Council on 8th November, 1968, without application. (Registration Provisional)
2 18th September 1972	THE REGISTRATION AT ENTRY NO/ ABOVE BEING UNDISPUTED BECAME FINAL ON 1 AUG 1972

No. and date of note	Notes	No. and date of note	Notes
1 15 th JULY 1974	THE LAND REFERRED TO IN ENTRY No 1 COMPRISES 27. 224 H2.		

NOTE: This section contains the registration of every right of common registered under the Act as exercisable over the whole or any part of the land described in the land section of this register unit.

Registration authority
SURREY COUNTY COUNCIL

Register unit No. C.L. 446
Edition No. 1

See Overleaf
for Notes

Register of COMMON LAND

Certified to be a true copy of the original.



Surrey County Council
Registration Authority
Commons Registration Act 1965

RIGHTS SECTION—Sheet No. 1

1 <i>No. and date of entry</i>	2 <i>No. and date of application</i>	3 <i>Name and address of every applicant for registration, and the capacity in which he applied</i>	4 <i>Particulars of the right of common, and of the land over which it is exercisable</i>	5 <i>Particulars of the land (if any) to which the right is attached</i>

*No. and date
of note*

Notes

*No. and date
of note*

Notes

NOTE: This section contains the registration of every person registered under the Act as owner of any of the land described in the land section of this register unit. It does not contain any registration in respect of land of which the freehold is registered under the Land Registration Acts 1925 and 1936, in the absence from this section of a registration in respect of any land described in the land section of this register unit necessarily indicate that the freehold of the land is registered under those Acts.

Registration authority
SURREY COUNTY COUNCIL

Register unit No. CL 446
Edition No. 1

Certified to be a true copy of the original.

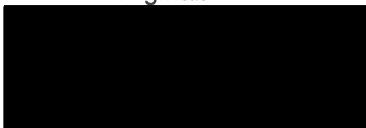

Register of COMMON LAND

Surrey County Council
Registration Authority
Commons Registration Act 1965

See Overleaf
for Notes

OWNERSHIP SECTION—Sheet No. 1

1 <i>No. and date of entry</i>	2 <i>No. and date of application</i>	3 <i>Name and Address of person registered as owner</i>	4 <i>Particulars of the land to which the registration applies</i>
1 10 January 1979	-	<p>In the absence of any evidence as to ownership, the land is subject to protection by the local authority (Elmbridge Borough Council in whose area the land is situated), under Section 9 of the Commons Registration Act, 1965.</p> <p>This entry was made pursuant to a decision issued under Section 9 of the Commons Registration Act, 1965 made by Mr A.A. Baden Fuller, Commons Commissioner on 28 November 1978 (Reference 236/U/95).</p>	Part of the land called Chagley Heath, Esher, (the strip of land crossing the register unit at the north end). (PENTERS ROAD)

<i>No. and date of note</i>	<i>Notes</i>	<i>No. and date of note</i>	<i>Notes</i>
1 23rd July 1974	Part of the land comprised in this register unit (CL.446 - Chatley Heath) contained within the area marked with a red line on the register map is registered as freehold with H.M. Land Registry under Title No. SY.339397.		



WORKING DISTRICT

WORKING CO CONST

SURREY COUNTY

CHERTSEY AND WALTON BORO CONST

LONG

of 26.5W

06

28

07

27

08

09

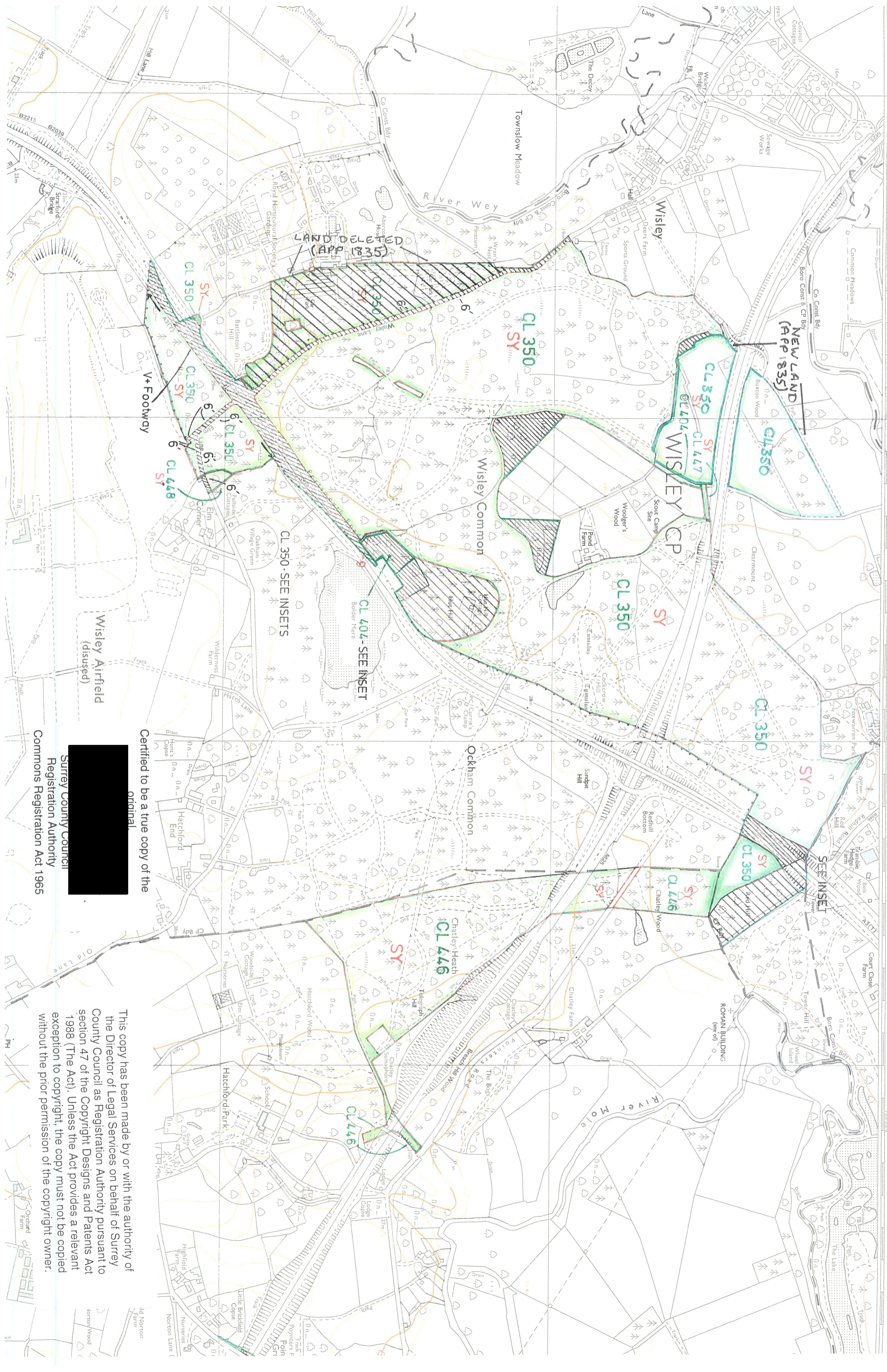

LAND DELETED (APP 1835)

NEW LAND (APP 1835)

V+ Footway

CL 350 - SEE INSETS

CL 404 - SEE INSET

SEE INSET

CL 446

Certified to be a true copy of the original

Surrey County Council
Registration Authority
Commons Registration Act 1965

This copy has been made by or with the authority of the Director of Legal Services on behalf of Surrey County Council as Registration Authority pursuant to section 47 of the Copyright Designs and Patents Act 1988 (The Act). Unless the Act provides a relevant exception to copyright, the copy must not be copied without the prior permission of the copyright owner.

